

LEGEND

- APPROX. PROPERTY LINE
- APPROX. EDGE OF POND
- APPROX. WETLAND BOUNDARY
- APPROX. 100-YR. FLOODPLAIN BOUNDARY
- +100--- EXISTING CONTOUR
- X1100.0 EXISTING SPOT GRADE
- EXISTING TREELINE
- EXISTING DRAIN
- EXISTING CATCH BASIN
- DEEP POOL
- CIRCULATOR/AERATOR LOCATION
- PROPOSED LIMIT OF WORK
- APPROX. AREA OF OPEN H2O (0.70 AC.±)

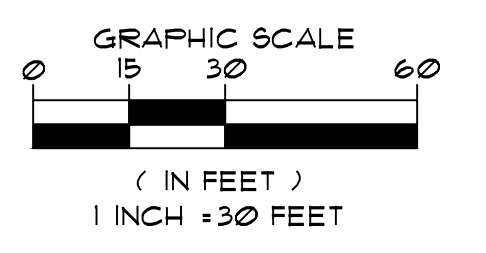
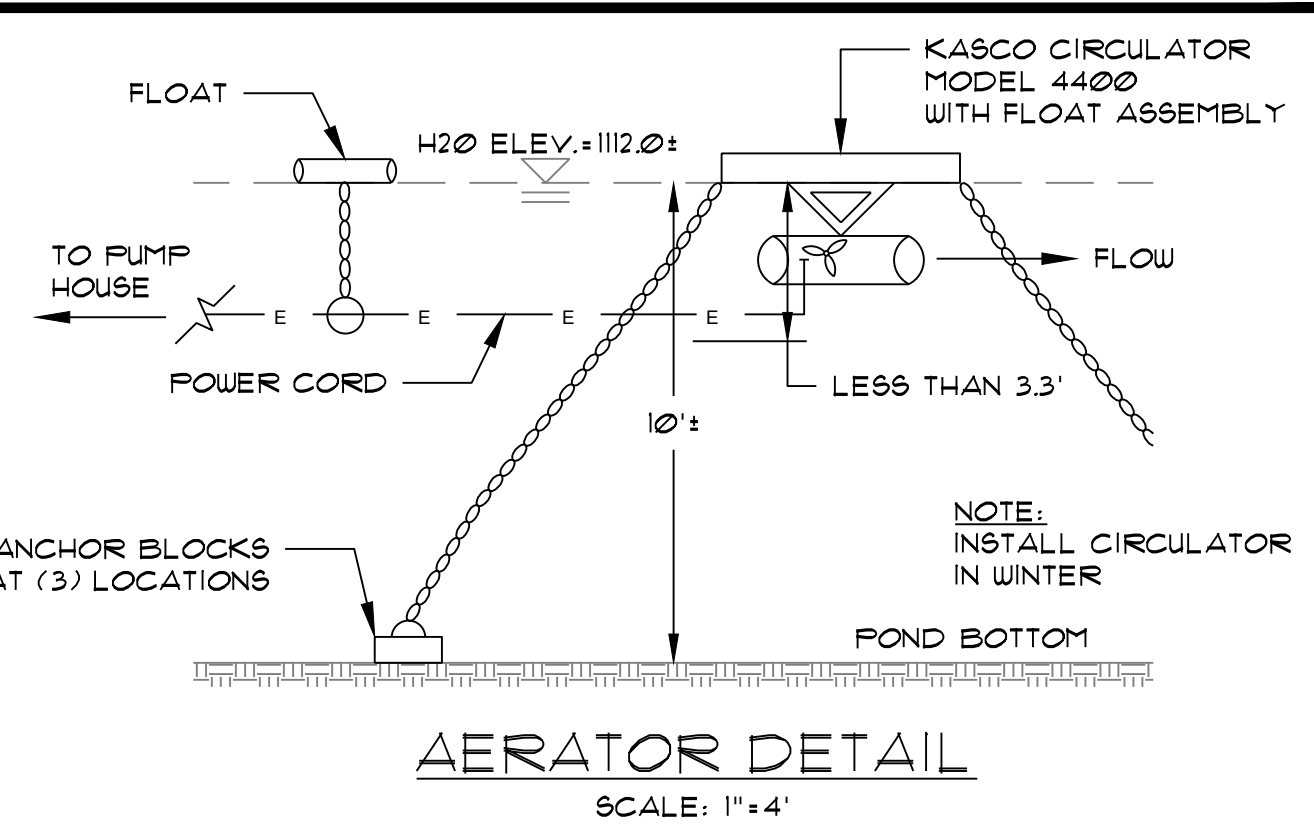
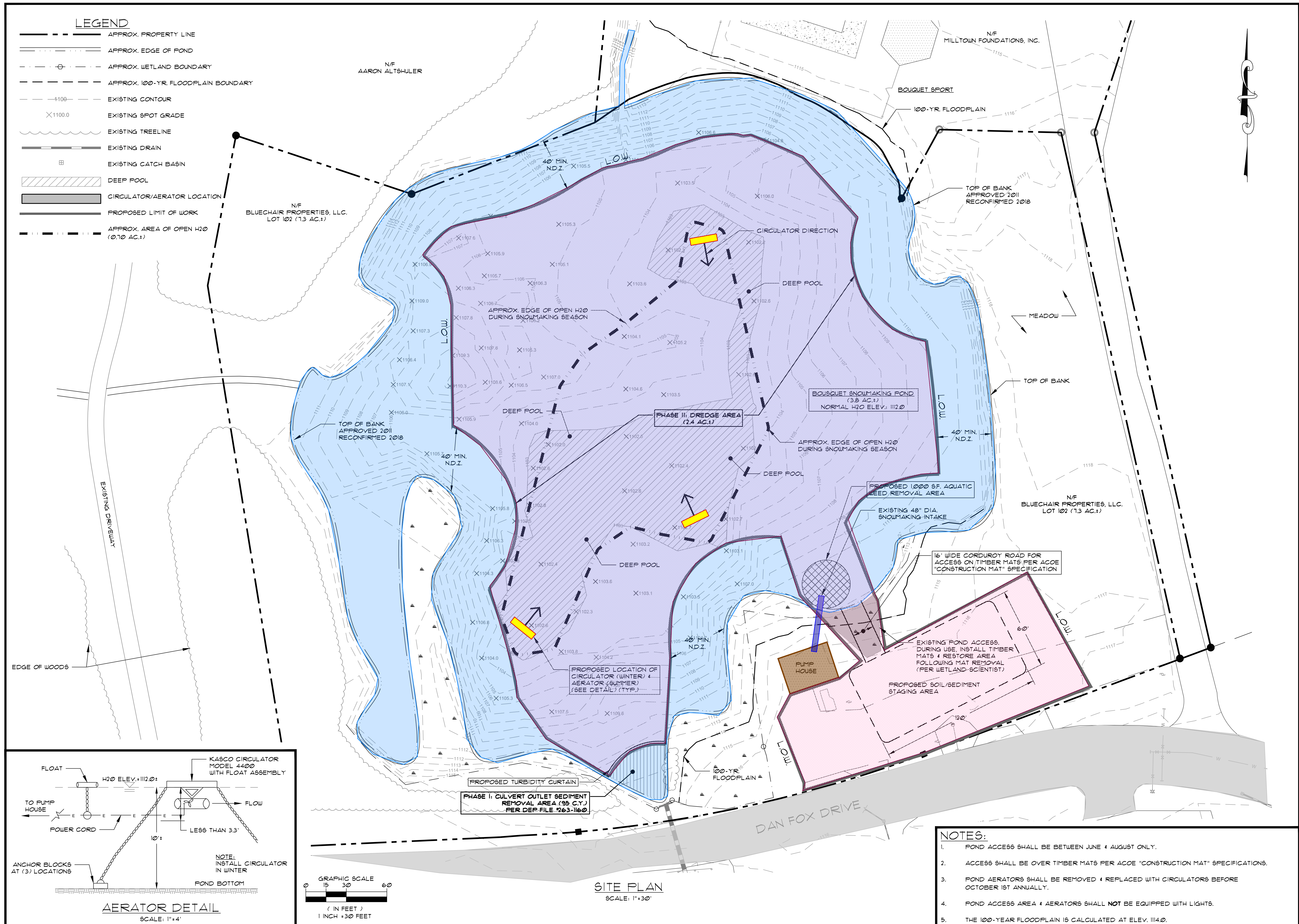

SITE PLAN
SCALE: 1"=30'

NOTES:

1. POND ACCESS SHALL BE BETWEEN JUNE & AUGUST ONLY.
2. ACCESS SHALL BE OVER TIMBER MATS PER ACOE "CONSTRUCTION MAT" SPECIFICATIONS.
3. POND AERATORS SHALL BE REMOVED & REPLACED WITH CIRCULATORS BEFORE OCTOBER 1ST ANNUALLY.
4. POND ACCESS AREA & AERATORS SHALL NOT BE EQUIPPED WITH LIGHTS.
5. THE 100-YEAR FLOODPLAIN IS CALCULATED AT ELEV. 1114.0.

PLAN TO ACCOMPANY NOTICE OF INTENT
PREPARED FOR:
BOUSQUET SKI AREA
LOCATED AT:
TAMARACK ROAD / DAN FOX DRIVE
PITTSFIELD, MASSACHUSETTS

Design Group, Inc.
Civil Engineers & Surveyors & Consultants
2 FERRIS DRIVE • PITTSFIELD, MASSACHUSETTS 01201 • (413) 445-3377

PLAN DESCRIPTION:
SNOWMAKING POND PLAN

SK DESIGN GROUP PROJECT #:
100058

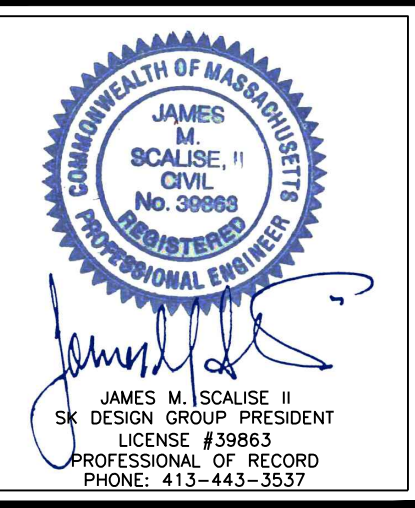

REVISION:	
DRAWN BY: AMS	CHECKED BY: JMS II
ORIG. DATE: AUGUST 27, 2021	SHEET NO. 1
ISSUED FOR: CONSTRUCTION	OF 1
SCALE: AS NOTED	

C:\SK DESIGN GROUP\2020\100058 Blue Chair Properties-Bousquet-Pines Utility Connection\Drawings\NOI\100058 NOI (10-6-2021).dwg
 User Name: escalforo
 Date: October 28, 2021 11:50am